

Practice
EMOTIONAL
dentistry

and increase
the satisfaction of
your patients

NemoSmile

Digital Smile Design 3D
Software

NEMOTEC
A BIOTECH DENTAL COMPANY



Official Distributor USA

ids integrated dental systems
A BIOTECH DENTAL COMPANY

Improve your communication and increase case acceptance

NemoSmile is a tool that helps dentists improve communications with their patients, laboratories and with all the professionals involved in the case.

By joining 2D images with 3D digital models, we can perform a facially guided aesthetic design with which the patient will be able to better understand the treatment, increasing their acceptance and desire for it.

The program allows aesthetic and prosthetic planning from both, simple and complex cases. With the module **NemoSmile** we can create a serie of products (motivational mock up, ideal mock up, shells, gingival guides ...) as support of clinical work and increase the predictability of our results.

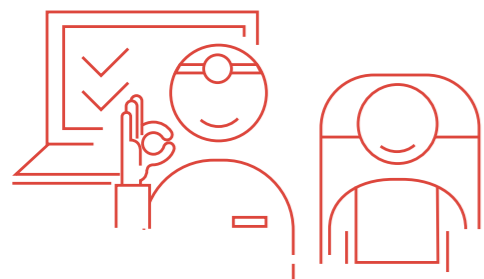

Design made-to-measure smiles for your customers

Design the perfect smile thanks to the facial guides and wide range of prosthetic libraries

The facial guides included in the software will allow you to design an aesthetic, balanced and harmonious smile, adapted to the facial features of the patient.

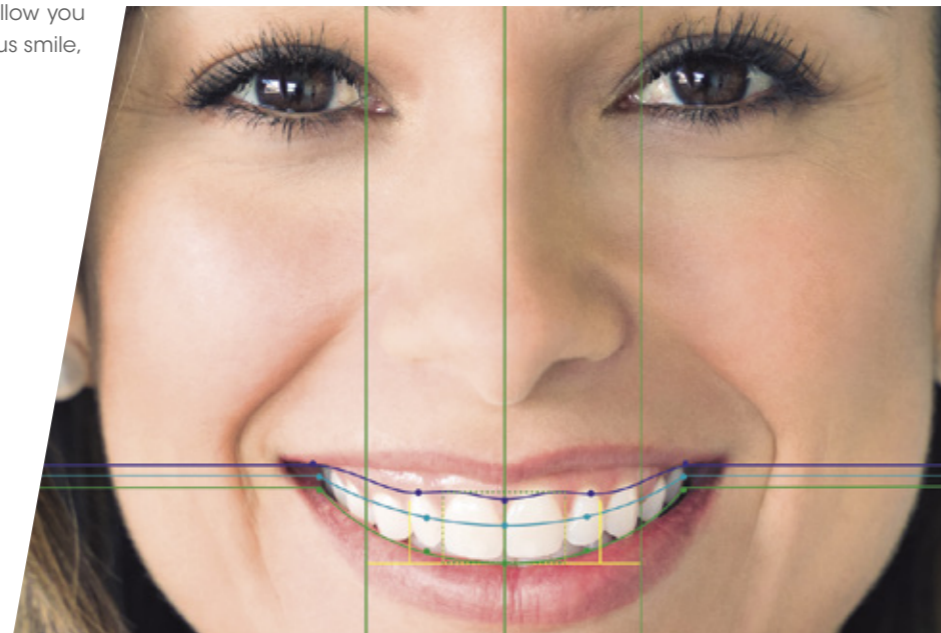

You have access to a wide range of template libraries from real patients that will enhance your designs for a natural look when your patients see their new smiles.

The wide variety of prostheses provided by NemoSmile's libraries, make it easier for us to generate them thus reducing planning time periods and providing a correct occlusal check prior to treatment due to that the prostheses in the design will become the exact tangible final product that'll be placed in the patient's mouth.

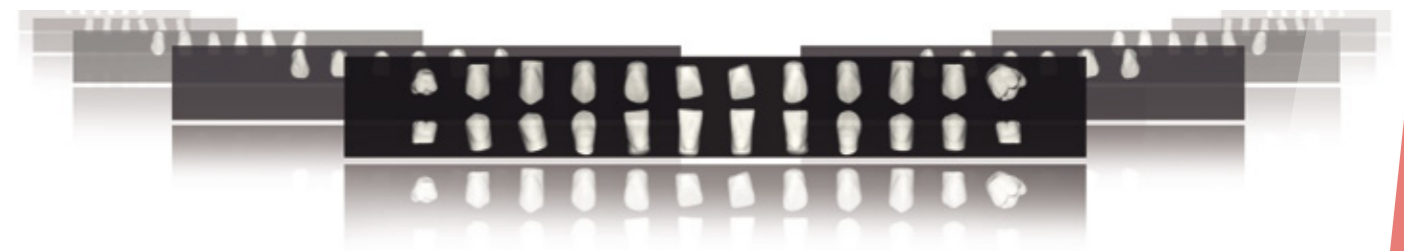
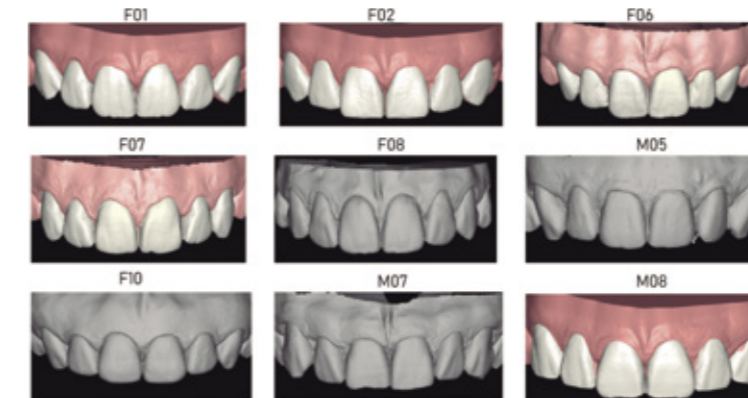

Smile Emulations

NemoSmile will enable you to: 

- ✓ Design personalized smiles for each patient
- ✓ Transfer smiles from patient A to patient B (Smile Donator)
- ✓ Create your own prostheses libraries
- ✓ Customize your prostheses
- ✓ Create arcade libraries
- ✓ Combine prostheses from different libraries

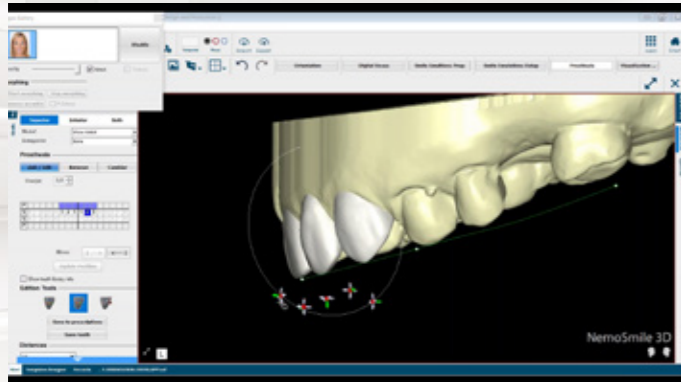

Digital Mockup

Create a made-to-measure treatment plan for your patients and communicate it to them.

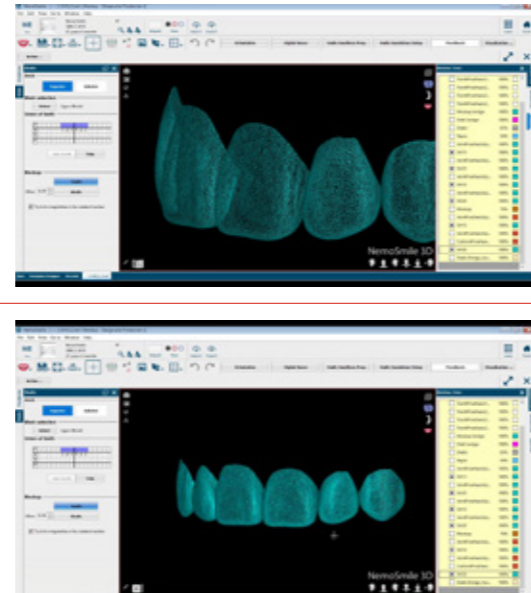

Physical Mockup

Allow your patients to physically experience the end result before performing the treatment.

Excite your patients with the possibilities of having the smile they've always wanted making them the center of attention and aware of what a new smile can do for them.



Design and export veneers

Take advantage of the aesthetic treatment plan to get the .stl file of the patient's veneers.

Get 3D files (.stl) compatible with any 3D printing program.

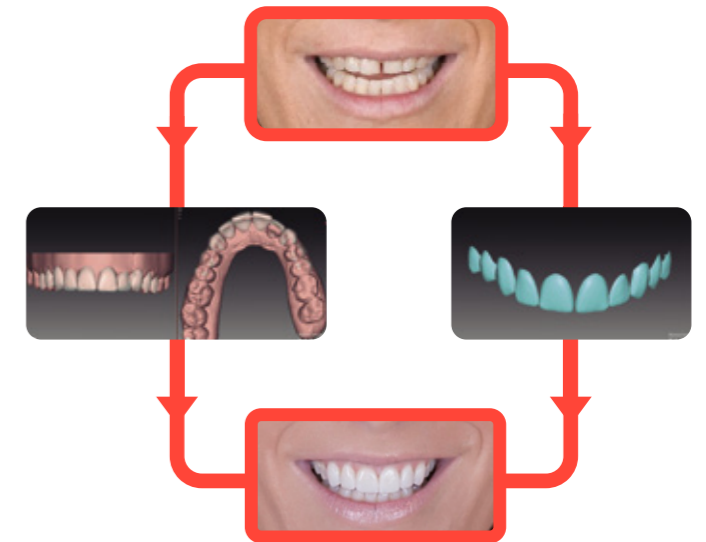
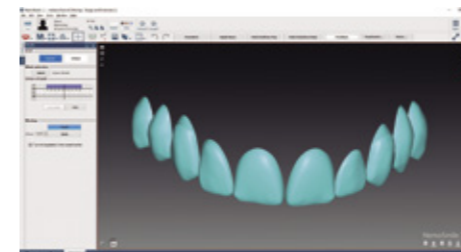
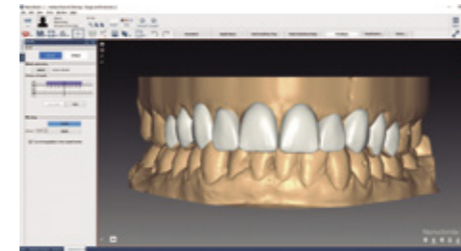
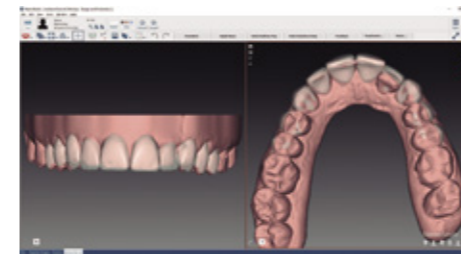
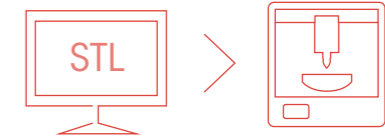

Suite NemoStudio

All In One

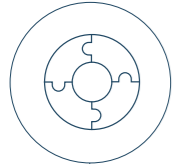

UNIQUE

Platform that includes all the specialities in dentistry.

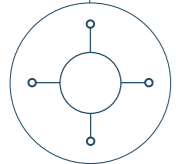

OPEN

The suite is open-source and can be easily integrated with any clinical devices.



SERVICE FIRST

After-sales support and training.

NemoStudio is the unique multidisciplinary digital platform for dentistry open and flexible worldwide

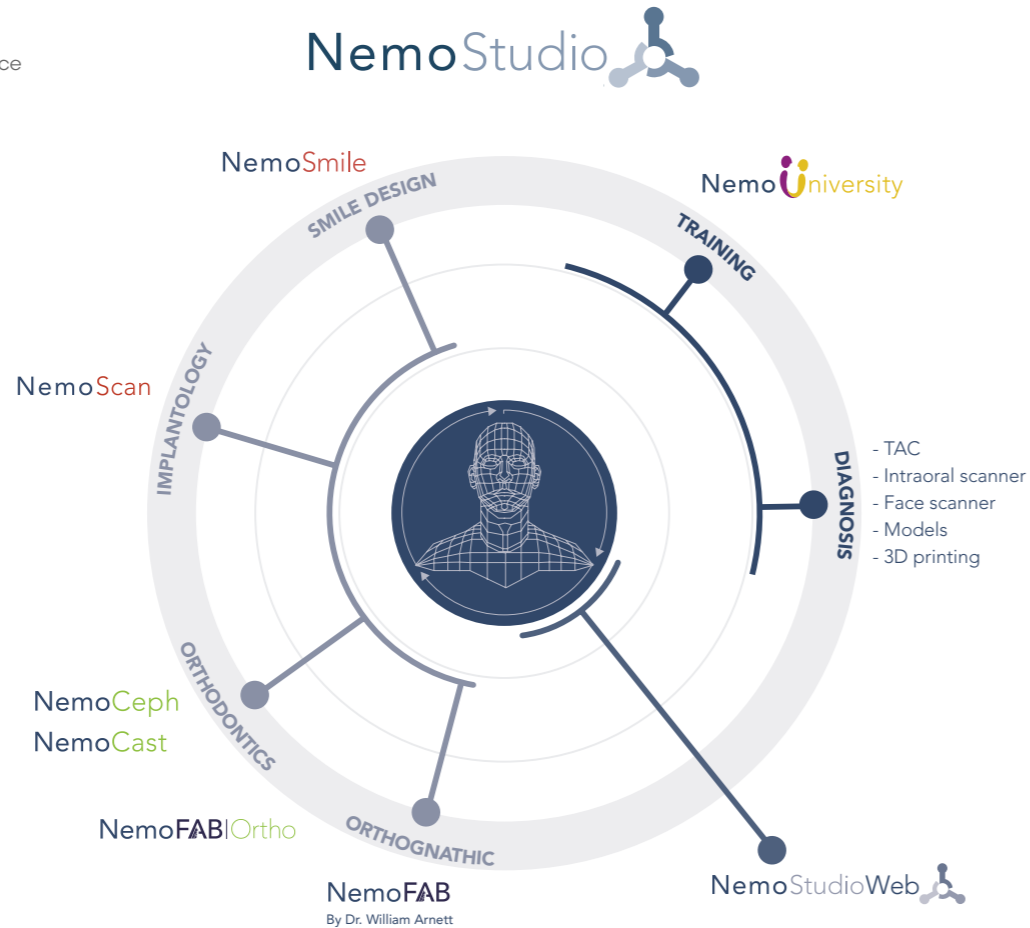

About Nemotec

Nemotec is a leading Spanish technology company for the dental industry. It was created in 1992 to provide dentists, clinics, laboratories and technology companies with flexible and open solutions to diagnose, plan, print professional dental products and communicate visually and effectively treatment plans to patients in dental specialties such as Orthodontics, Orthognathic, Implantology and Smile Design.



Currently, Nemotec has more than 50 employees from different specialities, sales in more than 70 countries and has a network of distributors spread in strategic areas worldwide.

The company presents its new version of the unique digital multidisciplinary platform for dentistry in the world known as NemoStudio. The technology of Nemotec is endorsed by prestigious professionals of different disciplines.



NEMOTEC
A BIOTECH DENTAL COMPANY



Official Distributor USA

ids integrated dental systems
A BIOTECH DENTAL COMPANY



ids implants.com

145 Cedar Lane, Englewood, NJ 07631
866-277-5662 • 201-676-2456